

Patient report

Bio-Rad DATE: 09/03/2019
D-10 TIME: 12:27 AM
S/N: #DC2K755917 Software version: 4.30-2
Sample ID: 10044290
Injection date 09/03/2019 12:23 AM
Injection #: 1 Method: HbA1c
Rack #: --- Rack position: 1

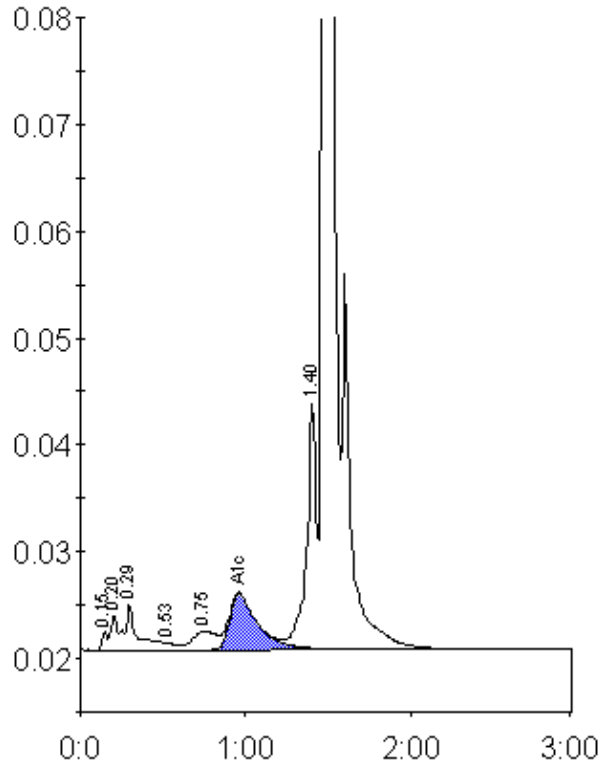

Peak table - ID: 10044290

Peak	R.time	Height	Area	Area %
Unknown	0.15	1713	4087	0.2
A1a	0.20	3296	12406	0.7
A1b	0.29	4403	20841	1.2
F	0.53	592	2623	0.2
LA1c/CHb-1	0.75	1776	18036	1.0
A1c	0.96	5224	61874	5.1
P3	1.40	23039	94603	5.5
A0	1.47	483101	1512701	87.6
Total Area:		1727171		

Concentration:	%
A1c	5.1